SOCIEDAD ESPAÑOLA DE CARDIOLOGÍA

Asociación del Ritmo Cardiaco

Ritmo 23

Pamplona. 14-16 Junio

Nuevos catéteres y tecnologías de mapeo de alta densidad en taquicardia ventricular

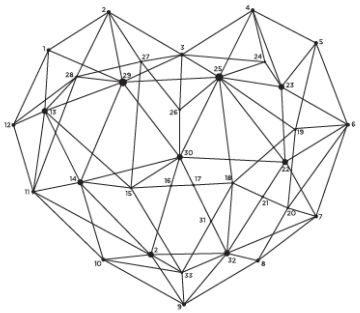

Ernesto Díaz Infante

Director de la Unidad de Arritmias.

Hospital Virgen Macarena. Sevilla

Hospital Universitario Virgen Macarena

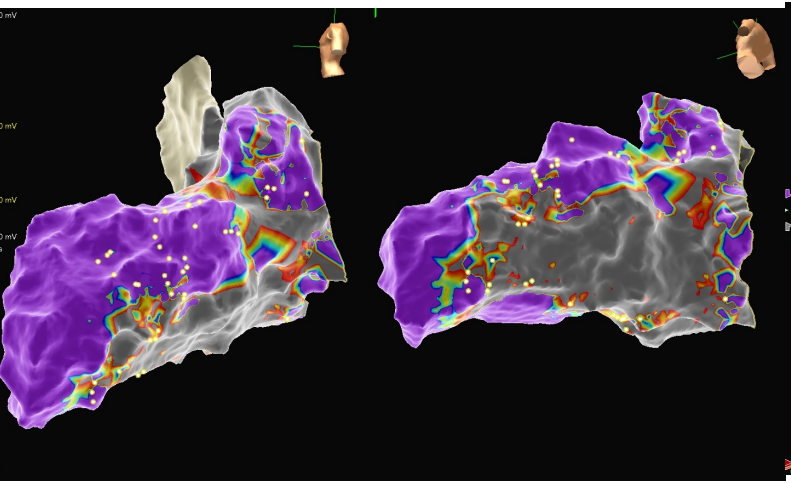

Voltaje LD 0.5-1.5

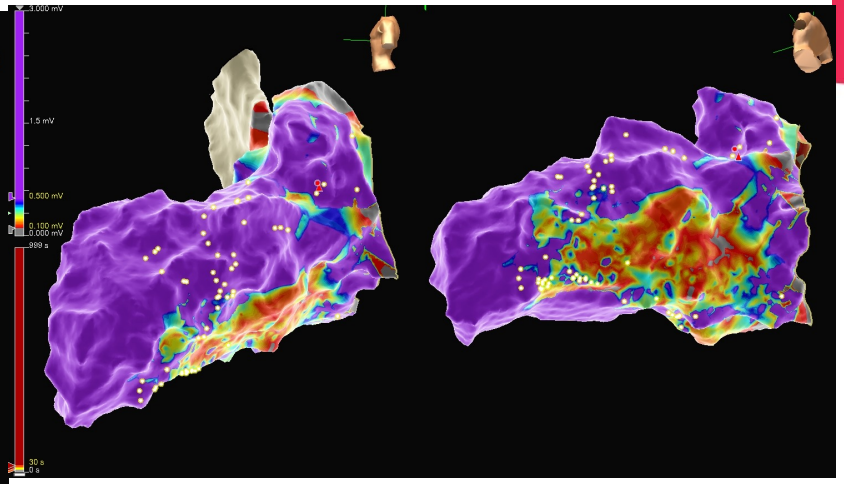

Voltaje LD 0.1-0.5

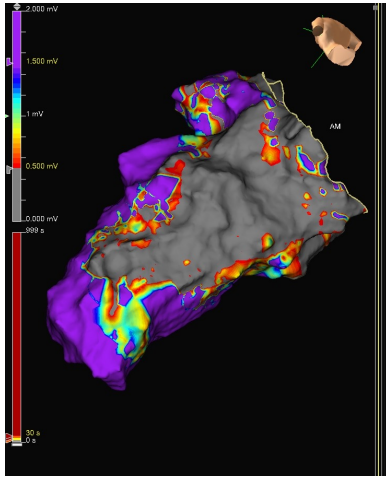

Voltaje OT NF 0.5-1.5

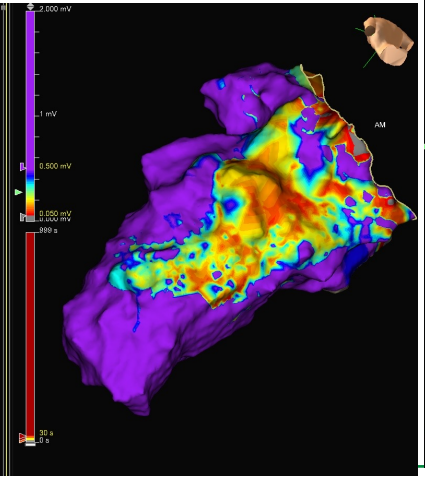

Voltaje OT NF 0.05-0.5

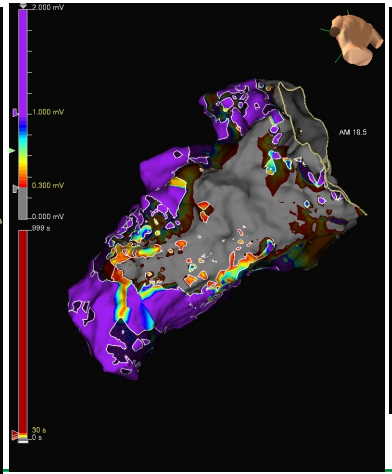

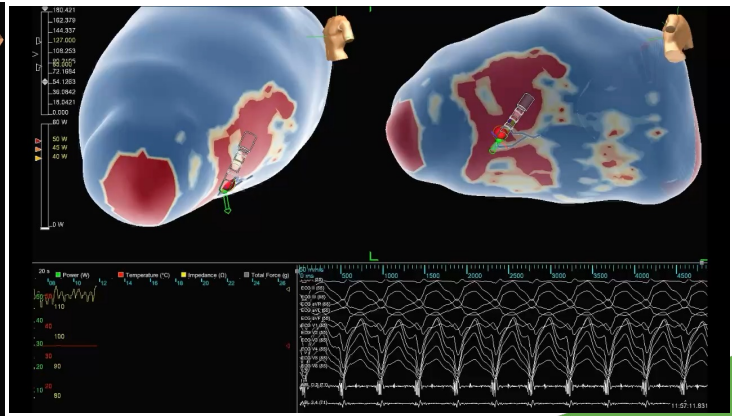

Voltaje OT NF 0.3-1 y Emphasis

Mapeo de TV mal tolerada hemodinámicamente

Ritmo23

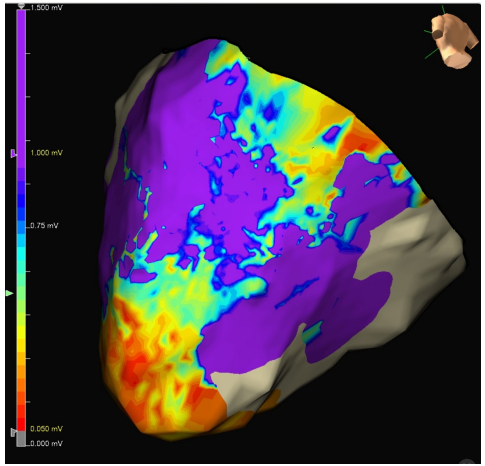

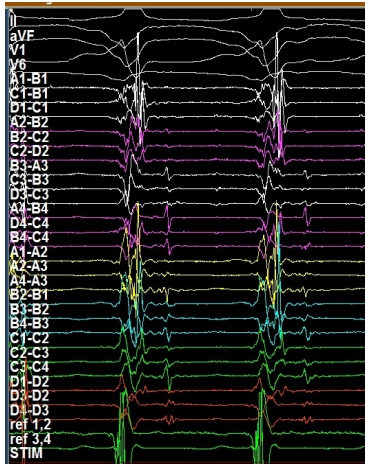

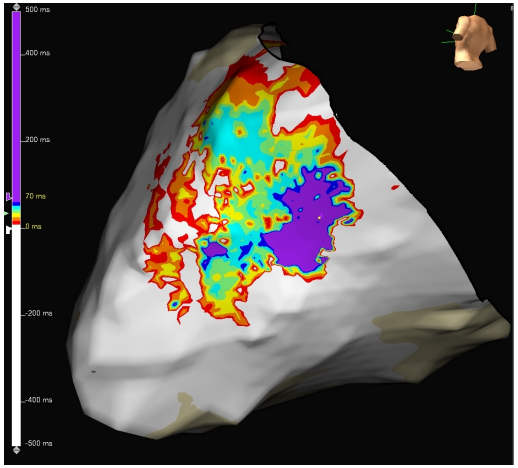

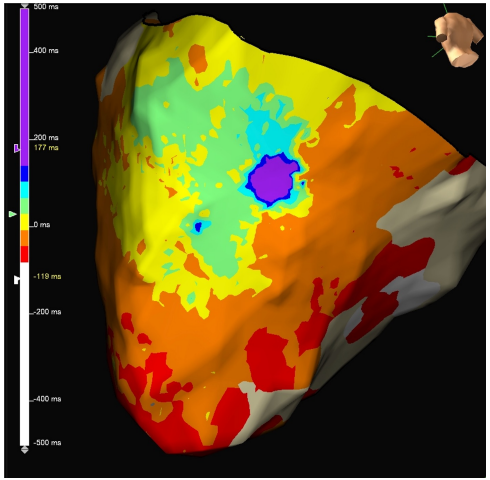

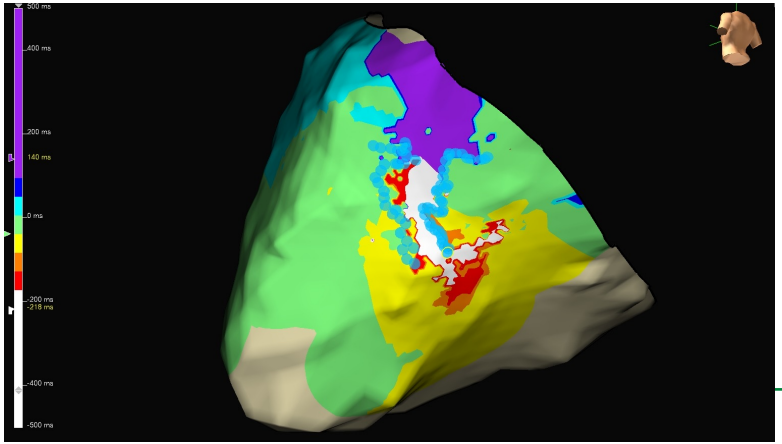

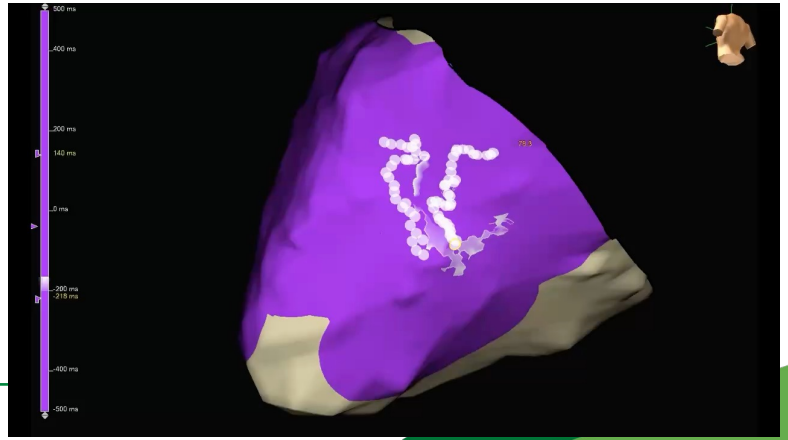

Hospital Universitario Virgen Macarena